

## Chelsea

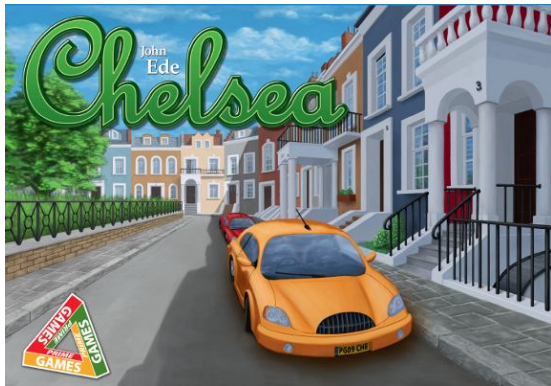

The London Borough of Chelsea is famous for its expensive houses and top of the range cars, and is home to many rich people. The children of six of these Chelsea residents have reached adulthood and are looking to find partners and set up homes of their own.

In order to help their children, their parents start buying houses, vans and cars. However, their children have strong colour preferences. The Redwoods don't like red, the Bluebells don't like blue, the Greenwoods don't like green, the Yellowhammers don't like yellow, the Whites don't like white and the Browns don't like brown.

In this thought-provoking game for three to six players, each player takes the role of one family and aims to be the first to set up all their children for their adult life. This will involve repainting houses, repainting garages and buying and exchanging vans and cars until your children are happily installed in their new home.

- Designed by John Ede
- For 3-6 players, aged 8+
- Playing Time 45 minutes
- RRP £23.00/€25.00 (inc VAT)
- Trade price £12.00/€13.04 (ex-VAT)

